

**PLANNING COMMITTEE
ADDENDUM
Presentation: Item C – BH2021/00537
28-29 George Street**

2.00PM, WEDNESDAY, 5 MAY 2021

VIRTUAL

Agendas and minutes are published on the council's website www.brighton-hove.gov.uk. Agendas are available to view five working days prior to the meeting date.

Electronic agendas can also be accessed through our meetings app available through [ModernGov: iOS/Windows/Android](#)

This agenda and all accompanying reports are printed on recycled paper.

ADDENDUM

ITEM

**Page
No.**

C BH2021/00537 - 28-29 George Street, Hove - Full Planning

1 - 16

28-29 George Street

BH2021/00537



**Brighton & Hove
City Council**

Application Description

- Erection of a first-floor rear extension and the creation of 2no two-bedroom flats (C3) with first floor rear terraces & cedar fence screen, addition of ground floor residential entrance to front elevation and associated works.



Brighton & Hove
City Council

Extant Permissions

- Please note:
 - Change of Use to create two flats is ‘permitted development’;
 - Changes to the shop front have extant permission;
 - Installation of screening has extant permission.

Therefore: only the rooflights and the rear extension require a new planning permission.

Existing Location Plan



Location Plan
1:1250



3962-01



Aerial photo(s) of site

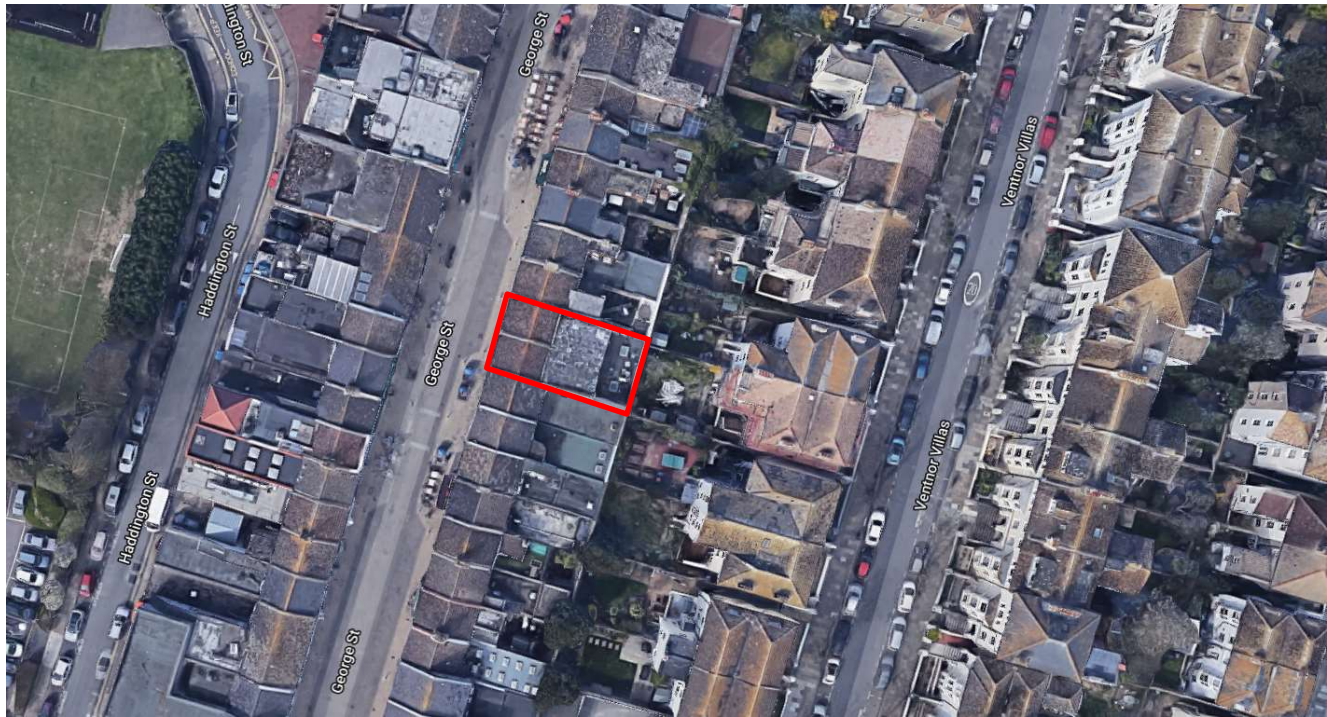

Brighton & Hove
City Council

3D Aerial photo of site



Brighton & Hove
City Council

Existing Block Plan

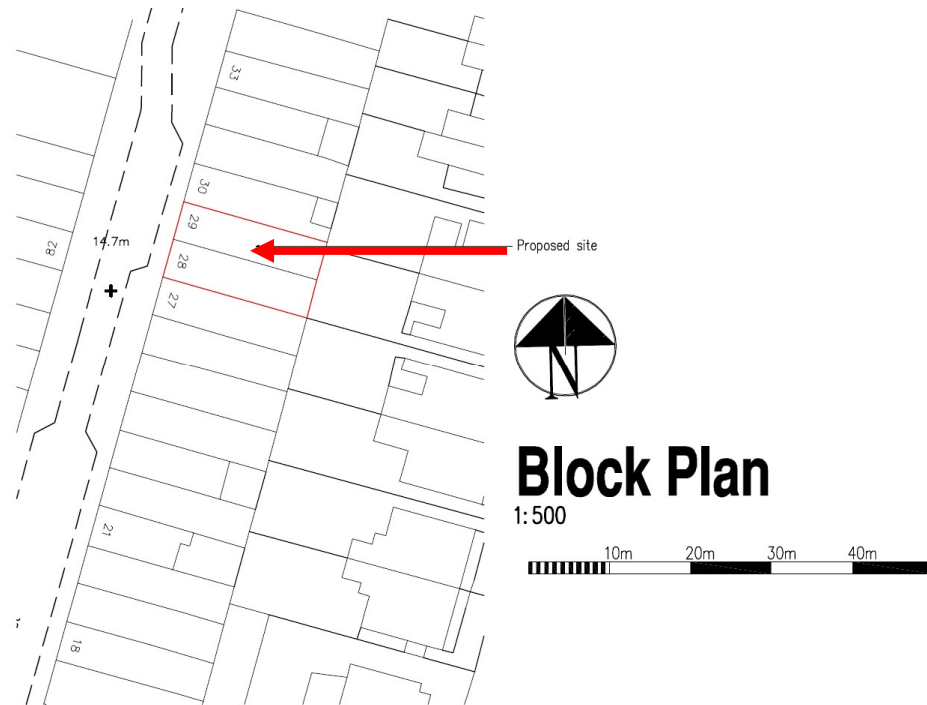

3962-01



Split of uses/Number of units

- The proposal would convert the upstairs ancillary space of a shop into two (C3) residential flats.



Brighton & Hove
City Council

Existing Floor Plans

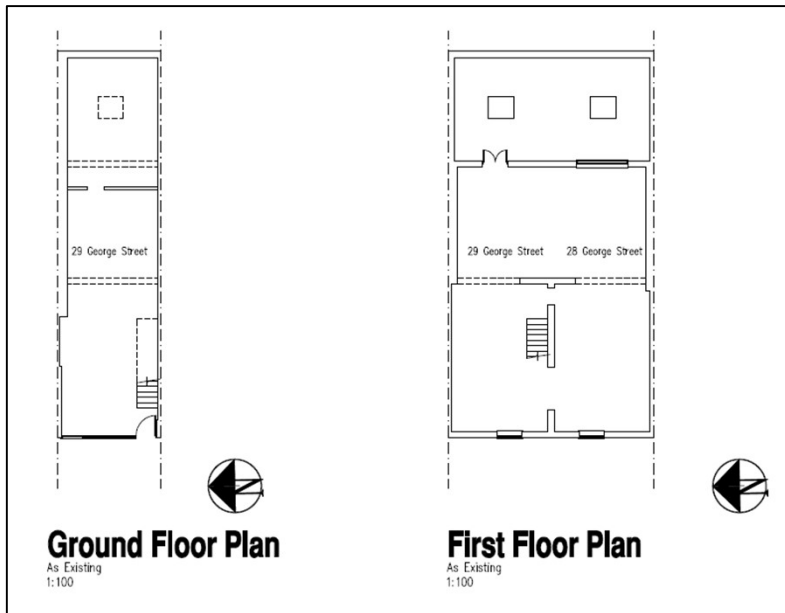

Proposed Floor Plans

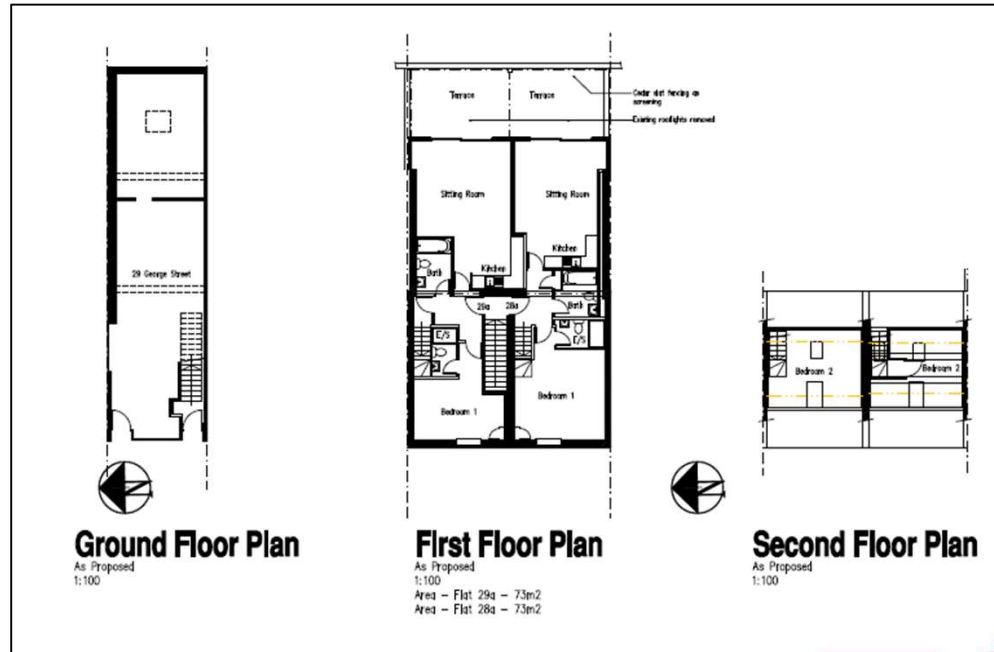

6

ID

Existing/Proposed Front Elevation



West Elevation

As Existing
1:100



New conservation rooflights

West Elevation

As Proposed
1:100

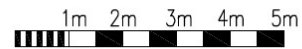

10

3962-01



Existing/Proposed Northern Elevation

1.5m/4'11" deep extension

3.2m/10'5" distance maintained from back wall

Cedar screening 0.8m/2'7" higher than existing wall

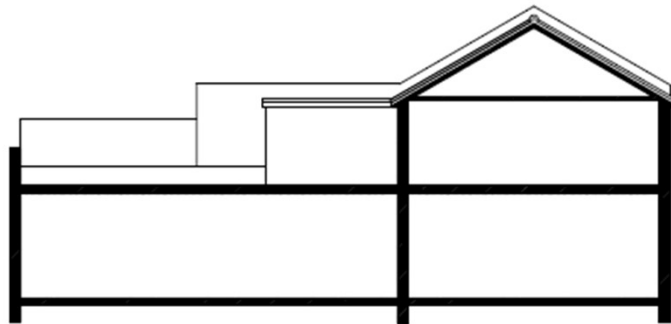

North Elevation

As Existing
1:100

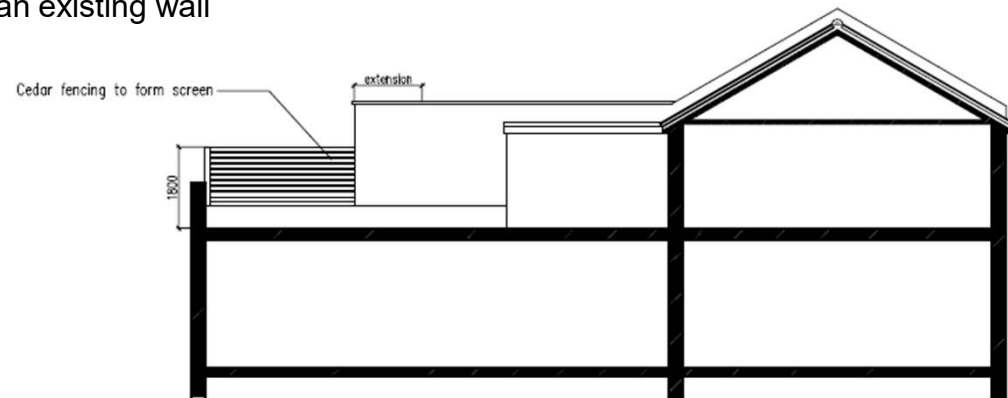

North Elevation

As Proposed
1:100

Existing/Proposed Rear Elevation

12

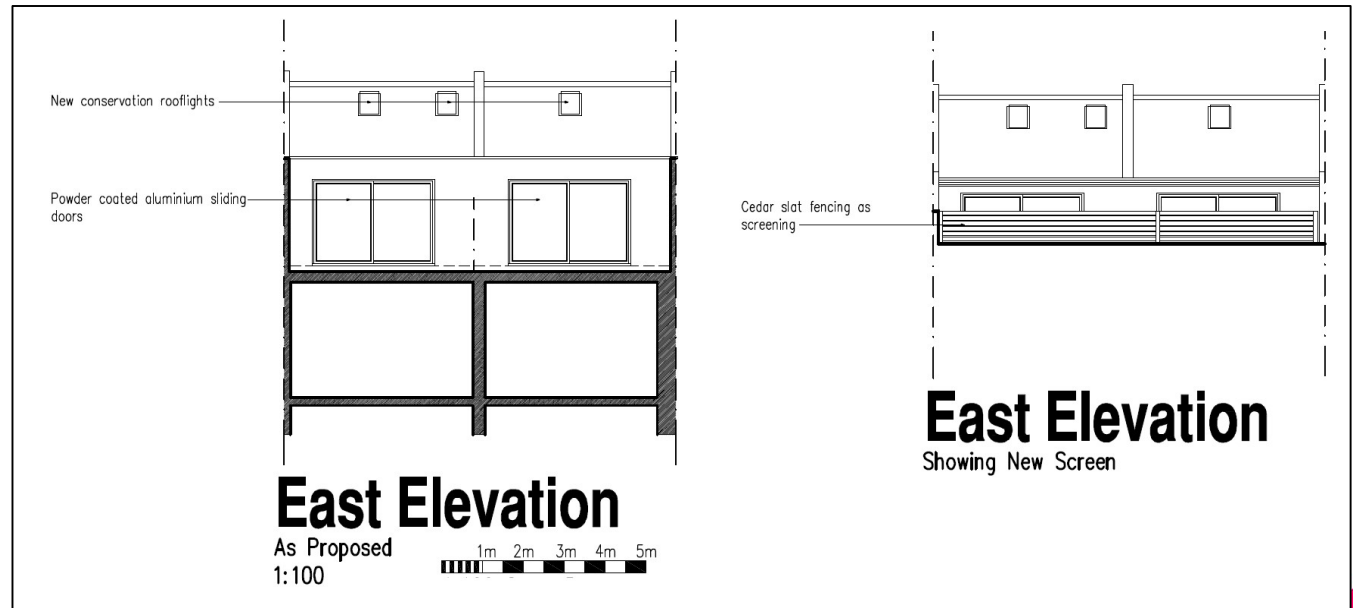
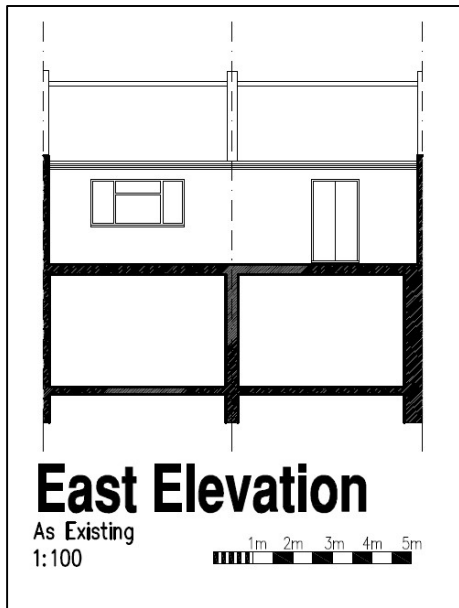

3962-01

Photograph taken from rear (dwellings on Ventnor Villas)



Photograph provided
during the course of
a previous application

ID

Photograph taken from rear (dwelling on Ventnor Villas)



Photograph provided during the course of a previous application

ID



Key Considerations in the Application

- Design and Appearance
- Impact on Amenity
- Impact on Conservation Area (to rear of site)
- Extant permissions: only rooflights & rear extensions do not have planning permission.



Brighton & Hove
City Council

Conclusion and Planning Balance

- All aspects of the scheme benefit from planning permission other than the rear extension and the rooflights
- The additional works are not considered to cause harm to appearance or amenities

Recommendation: Approve